

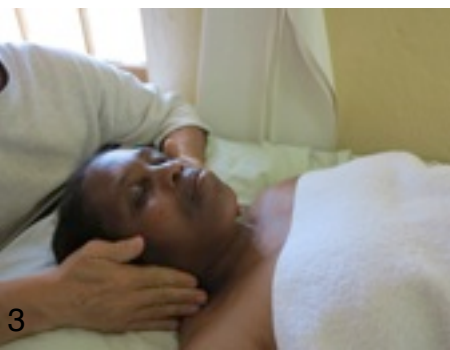

### Edema therapy for shoulder and neck



Directly behind the clavicula (lymph nodes supraclavicularis)



Behind the ear, on the back side of the m. sternocleidomastoideus



From the temperomandibular joint along the front side of the m.  
sternocleidomastoideus

8  
9  
10  
11

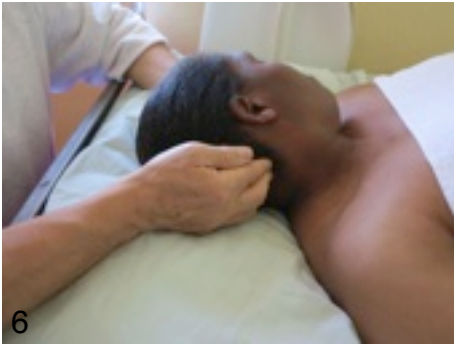

Along the linea nuchae to the side, on both sides of the neck (lymph nodes occipitalis)

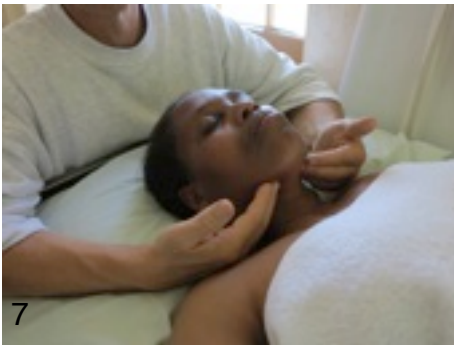

On the inner side of the jaw bones